St. George

SGIC

St. George International College

Moving Forward

SINCE 1994



Business English

Intensive English

CANADA

TYCP

I-TESOL

EFP

POWER SPEAKING

TOEFL

IELTS

MEDICAL English

UCPD

TOEIC

Your Success is our Success

2022 Edition

TORONTO / VANCOUVER / NORTH YORK

A CANADIAN LEARNING EXPERIENCE

Over the past 24 years,
SGIC has taught
more than **145,000 students**
from more than **70 countries**
around the world!

Vancouver

Naturally spectacular and surrounded by ocean and mountains, this city's comfortable climate offers year-round outdoor adventures.

North York

A modern urban lifestyle within a natural environment just outside the downtown hub of Toronto.

Toronto

The most multicultural city in the world and Canada's centre of business, finance and film, set on the shores of beautiful Lake Ontario.

With 2 locations in Canada,
SGIC offers an incredible
Canadian learning experience.
You can choose your city of study
depending the type of climate and
culture you want to discover.
If you cannot decide which location to choose,
transfer between our two campuses and
see even more of Canada







SGIC Toronto

543 Yonge St. Suite 200
Toronto, ON. Canada
M4Y 1Y5

Tel: 416-929-4050 Fax: 416-929-2965
info@sgiccanada.com

SGIC Vancouver

605 Robson St. Suite 200
Vancouver, BC. Canada
V6B 5J3

Tel: 604-605-0220 Fax: 604-605-0270
join-us@sgiccanada.com

St. George Academy

5 Park Home Ave. Unit 120, Main Floor
North York, ON. Canada
M2N 6L4

Tel: 416-590-7771 Fax: 416-590-7809
info@sgiccanada.com

PROGRAM OVERVIEW

ENROLLMENT and PLACEMENT

Upon registration, new students do an oral and written assessment test in order to be placed in an ESL class which corresponds to their level of English. Each session is in two parts which lasts for 8 weeks. Students who obtain a letter grade of B (70%) or higher will be able to move on to the next level. Most students enroll for 4-6 session (16-24weeks). After passing upper intermediate level 6, students are eligible to apply for the specialized programs (diploma courses).

	Program / Level	1 - 8 weeks	1 - 8 weeks	1 - 8 weeks	1 - 8 weeks	1 - 8 weeks	1 - 8 weeks
		BASIC		ELEMENTARY	PRE-INTER.	INTERMEDIATE	UPPER INTER.
		Level 1- B1	Level 2 - B2	Level 3 - P1	Level 4 - P2	Level 5 - I1	Level 6 - I2
		A B	A B	A B	A B	A B	A B
Intensive Eng.							
AM (1&2)	General English	O O	O O	O O	O O	O O	O O
PM (3)	Listening & Speaking	O O	O O	O O	O O	O O	O O
Electives							
PM (4)	Reading & Writing	O O	O O	O O	O O	O O	O O
Choose one Elective	English through Music					O O	O O
	Power Speaking					O O	O O
	Academic Vocabulary					O O	O O
	Academic Writing					O O	O O
	Academic Reading					O O	O O
	Medical English					O O	O O
	Pronunciation					O O	O O
	English through Media					O O	O O
	Daily English					O O	O O
Extra Class after school	CFCC	O	O	O	O	O	O
Language Exchange	Language Exchange	T	T	T	T	T	T
Every other week							
X-Intensive	1:1 Tutor	O	O	O	O	O	O
Full Time + 1:1 Tutor							

X-Intensive (30hrs/w) + CFCC

Full Time Intensive (25hrs/w) + CFCC

T = Toronto only / **V** = Vancouver only / **O** = Toronto & Vancouver

Equivalencies

Test / Level	1-16 weeks		1-16 weeks		1-16 weeks		1-20 weeks	
	BASIC		PRE-INTERMEDIATE		INTERMEDIATE		ADVANCED	UPPER ADVANCED
	Level 1- B1	Level 2 - B2	Level 3 - P1	Level 4 - P2	Level 5 - I2	Level 6 - I3	Level 7 / PPP	Level 8 - UCPP
IELTS			3.0+	3.5+	4.0+	4.5+	5.0+	5.5+
TOEFL iBT			20+			34+	55+	

A speaking test is mandatory for all students.

TORONTO
VANCOUVER
NORTH YORK



INTENSIVE ENGLISH - SPECIALIZED PROGRAM

Your success is our success

Students who successfully completed Level 6 (Upper Intermediate) can select S or P or A programs.

S

See page 9-22

Specialized Program

Program / Level	UPPER INTER. Level 6 - I2	ADVANCED Level 7 - A1	UPPER ADVANCED Level 8 - A2
	1 - 8 weeks	1 - 8 weeks	
SSP Intermediate (Power Speaking)	V	O	
SSP Advanced (Power Speaking)		O	
EFP (English for Professionals)		O	
BEDP (Business English)		O	
I-TESOL		O	
TYCP	O		

Test Prep. Program

Program / Level			
	1 - 8 weeks	1 - 16 weeks	
IELTS (Intermediate)	T		
IELTS (Advanced)		O	
TOEFL-iBT		O	
TOEIC	T		

P

See page 24-26

Pathway Program

Program / Level	ADVANCED Level 7 - A1	UPPER ADVANCED Level 8 - A2
	1 - 8 weeks	1 - 12 weeks
PPP (Pre-Pathway Program)	T	
U/C Pathway		O

A

Advanced English

Program / Level	ADVANCED Level 7 - A1	UPPER ADVANCED Level 8 - A2
	1 - 8 weeks	
Advanced English	O	

SGIC offers interesting programs that are designed for students with the greatest possible opportunity to achieve their goals.
SGIC offers 8 levels of English. Each level is 8 weeks (except Level 8 is 12weeks).
Starting Dates - Every Monday (see school calendar)
Lesson Length - 70 minutes

T = Toronto only / **V** = Vancouver only / **O** = Toronto & Vancouver

WWW.SGICCANADA.COM

STUDY SCHEDULE

Semi-Intensive Level 1 - Level 6

TIME / DATE	Monday	Tuesday	Wednesday	Thursday	Friday
Period 1 9:00-10:10 am Period 2 10:20-11:30 am	Integrated Skills (Reading, Writing, Listening, Speaking)				
	Lunch				
Period 3 12:15-1:25	Integrated Skills (Speaking Skills)				

✓ Intergrated Skills

Full Time Intensive Level 1 - Level 6

R RECOMMENDED

TIME / DATE	Monday	Tuesday	Wednesday	Thursday	Friday
Period 1 9:00-10:10 Period 2 10:20-11:30	Integrated Skills (Reading, Writing, Listening, Speaking)				
	Lunch				
Period 3 12:15-1:25	Integrated Skills (Speaking Skills)				
Period 4 1:35-2:45	Writing Skills (Level 1-4) / Elective (Level 5-6)				
Extra Period 3:00-4:00	CFCC (Low)	CFCC (High)	CFCC (Low)	CFCC (High)	N/A
After School	Activities (Making Friends / Practice Speaking)				

✓ Intergrated Skills ✓ English for specific purposes

X- Intensive Level 1 - Level 6

SR STRONGLY RECOMMENDED

TIME / DATE	Monday	Tuesday	Wednesday	Thursday	Friday
Period 1 9:00-10:10 Period 2 10:20-11:30	Integrated Skills (Reading, Writing, Listening, Speaking)				
	Lunch				
Period 3 12:15-1:25	Integrated Skills (Speaking Skills)				
Period 4 1:35-2:45	Writing Skills (Level 1-4) / Elective (Level 5-6)				
Extra Period 3:00-4:00	CFCC (Low)	CFCC (High)	CFCC (Low)	CFCC (High)	N/A
Period 5 3:00-4:00 / 4:00-5:00	1:1 Tutor	1:1 Tutor	1:1 Tutor	1:1 Tutor	1:1 Tutor
After School	Activities (Making Friends / Practice Speaking)				

✓ Intergrated Skills ✓ English for specific purposes ✓ Individualized feedback

Language Exchange

TIME / DATE	FRIDAY
Extra Period 3:00-5:10 pm	Every other Fridays





Take our Online Test

www.sgiccanada.com/online-test

- Determine your English level.
- Check if your level meets the program requirements.
- Contact:
  Toronto (info@sgiccanada.com) / Vancouver (join-us@sgiccanada.com)
  for your customized study plan.

ESL ADVANTAGES

Diverse Programming: Our programs (Starter to Advanced) are designed differently to focus on the particular English needs of that level and prevent students who take all levels from ever becoming bored! We are also able to accommodate split skills.

Comprehensive Program: Students learn and practice all skills in English: reading, writing, listening and speaking on a daily basis.

Access to Exceptional Teachers: We have professional, experienced teachers who love their jobs and are sociable with the students in and outside the class and are available for consultation.

Friendly Atmosphere: We are a big school with a big heart. Everyone is like family.

Fun Activities: We run school tournaments and encourage daily activities. Once a month, teachers and ESL classes have an all day excursion to have fun and meet students from other levels.

ESL ADVANTAGES

Function and Fluency: Students at this level work on building their fluency in English by practicing speaking skills and functions used daily by Native Speakers.

Authentic Material: Students are challenged by going beyond ESL resources to actual English readings and vocabulary as used by native speakers in the real world.

University and College Pathway: The courses in the program aid the transition of students into SGIC UCPP, which models itself on Canadian university/college-level content, instruction, and expectation.

ELECTIVES

SGIC is thrilled to offer elective courses as part of our ESL Program.
We strive to provide a dynamic ESL program which meets your needs in the real world.

ALL LEVELS

CFCC (Canadian Friends Conversation Class) & Language Exchange
ESL students of all levels are welcome to join our Canadian Friends Conversation Class(V/T), where students can practice their conversation skills and have fun and learn from a Canadian university student. This is a great way for students to meet Canadians, learn about Canadian culture and have fun in either the classroom or on one of the many field trips!





SUPPORTIVE STAFF & EXPERIENCED TEACHERS







SGIC's staff are ready to support you during your time here. Our team is happy to help you select the best classes to suit your needs, adjust to the local culture, and handle any challenges that may arise.

SGIC's dedicated teachers have the education and experience to help you reach your English goals. Our teachers bring their diverse backgrounds and welcoming personalities to the classroom and truly bring English to life.

Our interactive classes are led by passionate teachers who focus on a communicative approach in the classroom.

HELP CENTRE Student Services

HOMESTAY
LIVE LIKE A CANADIAN

By choosing to live at a homestay with locals, you will be able to have a more authentic Canadian experience. You'll gain first-hand knowledge about Canadian culture and family life.

The homestay placement program promotes friendship and cross-cultural communication and is a great way to improve your English while experiencing Canadian life.

Students will be matched with Canadian hosts who will provide three meals a day, as well as a comfortable room with a bed, desk and other furnishings. All homes are in close proximity to public transportation.





You'll be able to practice your English outside of the classroom every day with your homestay



LIVE
INDEPENDENTLY

- Vancouver Campus Only -

If you prefer another type of accommodation, we can provide referral and placement services. May include:

- College student residences
- Hotels and hostels

Alternative accommodations are ideal for students who want to live independently or with other students or travelers. SGIC can connect you to a variety of options to meet a wide range of budgets and personal tastes.





Vancouver



Toronto











EXPLORATION BEYOND THE CLASSROOM

Studying abroad is much more than just attending English classes. Make sure to go outside and explore what Canada has to offer.

Daily Activities

We offer an assortment of after-class activities for our students to enjoy when class is over. Spend time outdoors biking, skating, hiking, kayaking, or go around the city and visit museums, shop til you drop, or visit an amusement park. The activities are endless!

Weekend Outings

Take advantage of your time in Canada and visit other cities in the area. Experience cosmopolitan cities, natural wonders, and historical sites.

School Events

SGIC's Activities Coordinator plans a variety of events for our students to join each month. It's the perfect opportunity to be social and meet other students on campus.





Fun Indoor Friends Outdoor Exciting East Learning

SGIC LIFESTYLE

Toronto / Vancouver

West Try Together Memories Experience Talk

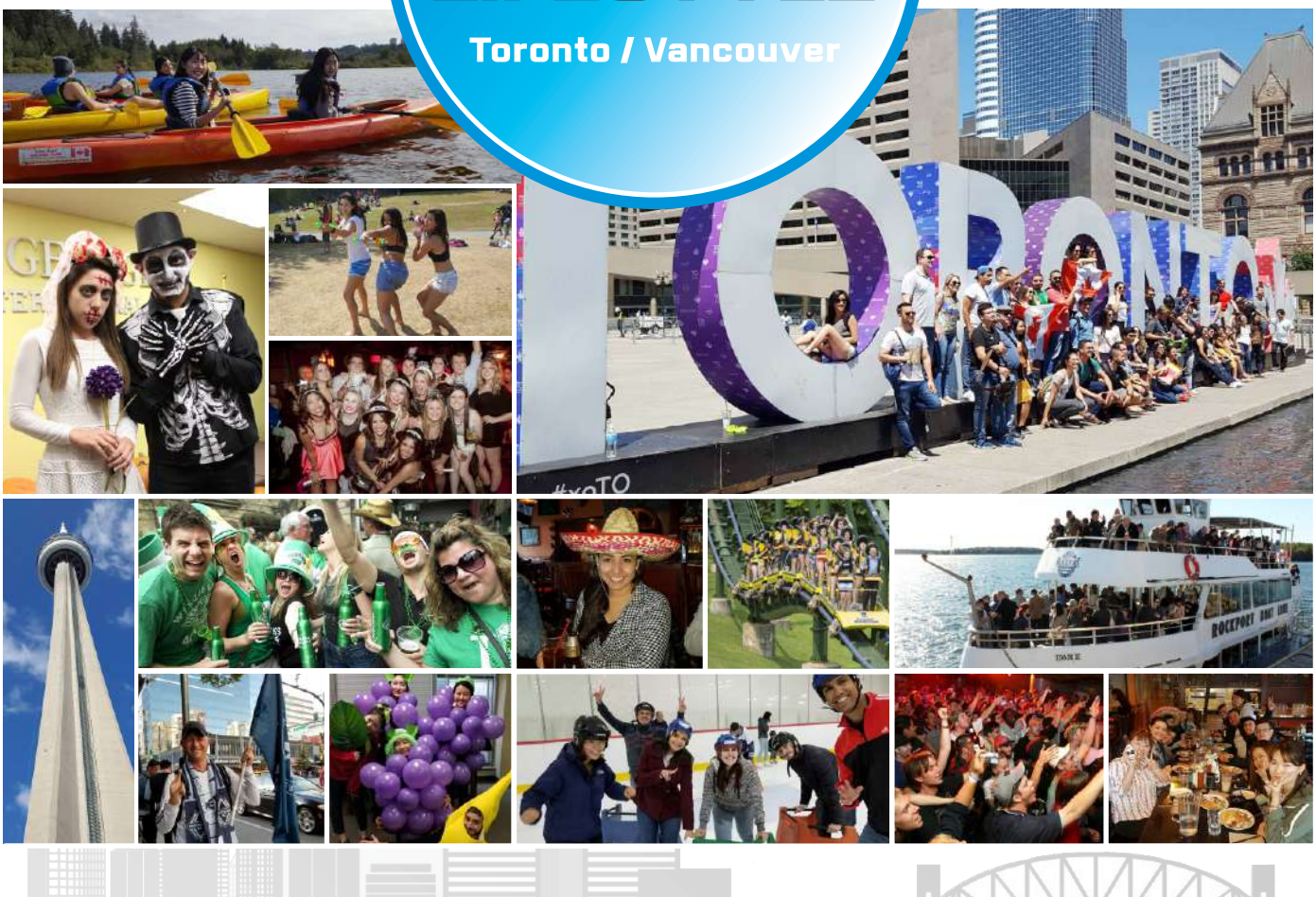

SGIC FACILITIES

TORONTO

Facilities for students

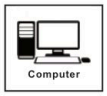







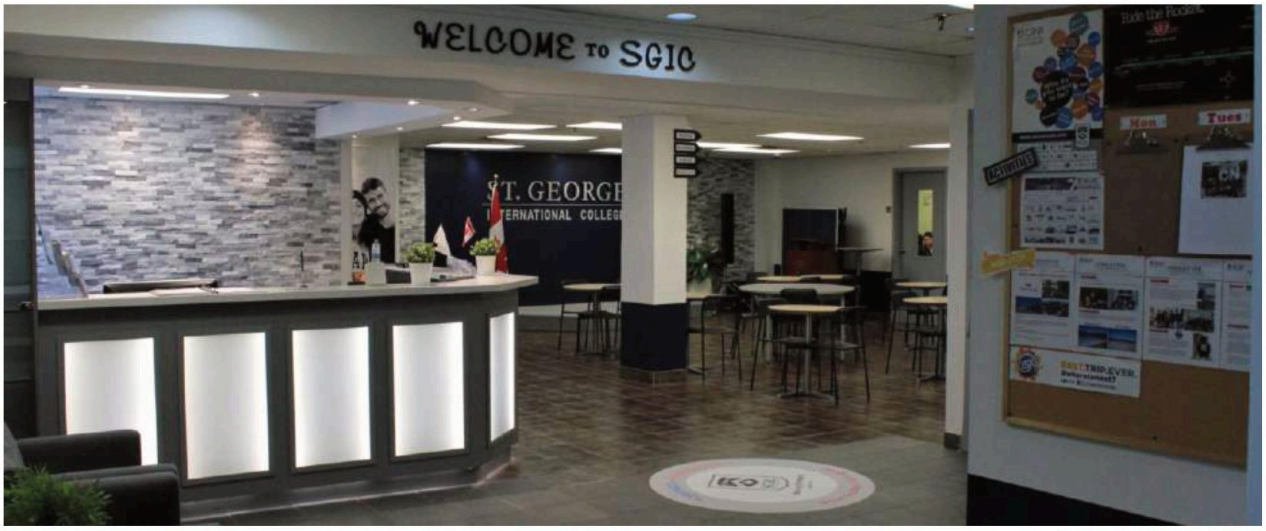










SGIC Toronto is located downtown close to major transit hubs (Wellesley Station), parks, shopping and more.
(Address: 543 Yonge St. Suite 200, Toronto, ON. Canada M4Y 1Y5 Tel: 416-929-4050)

VANCOUVER

Facilities for students

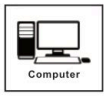















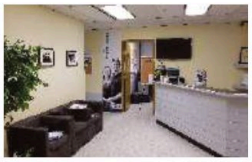





SGIC Vancouver is conveniently located in the city's downtown, close to public transport (Granville Station & Vancouver City Station), banks, restaurants and shopping centre.
(Addess: 605 Robson St. 200, Vancouver, BC. Canada V6B 5J3 Tel: 604-605-0220)

SPECIALIZED PROGRAMS

Your Success is our Success

- Speaking for Success
- English for Professionals
- i-TESOL
- TYCP
- Business English
- IELTS
- TOEFL
- Pre-Pathway
- University & College Pathway



Best SSP Student



SSP

SPEAKING FOR SUCCESS

HI, I'm Olivia. I'm taking SSP class. One of the advantages in this class is that we have mini-talk and presentation in our speaking time. After then, we get individual feedbacks of our pronunciations and grammatical mistakes.
And our teacher, Seti, gives everyone equal opportunities to speak and she gives us confidence. Also we learn how to organize speaking skills. So that's why I'm taking SSP class third time already. I've got lots of improvement through this class.



Olivia Lee
(KOREA)

In SSP am/pm classes, the students have the opportunity to learn more daily and natural expressions, the phonetics and how to interactive easily.
It made me realize that once we are able to speak correctly, we start to understand what people are saying. As a result, I feel more confident to communicate with people on the streets.



Eduarda Sanchez
(MEXICO)

What you can expect

Gain Confidence + **Improve Your Presentation Skills** + **Improve yourself in debates**

Speaking Skills

Speaking for Success

COURSE OUTCOME

This course is designed to dramatically improve students' natural speaking style. Fluency is the goal for students who take this course. This will be accomplished by using quick-response activities to build up students' speed (fluency) and extensive one-on-one teacher-student feedback to build accuracy.

PERIOD DESCRIPTION

PERIOD 1:
The opening period will have students reviewing weekly video journals, as well as sound recordings of themselves mimicing and imitating a native English speaker.
The second half of first period will have in one pronunciation, understanding how to improve speech clarity and accuracy.

PERIOD 2:
The second half of the morning section will have students working on building their vocabulary through oral presentations, dictation from popular cinema and modern dramas. This will allow students to become more familiar with popular slang, idioms and influential / useful English expressions.

PERIOD 3:
Third period will have students filming "a day in the life" videos, weekly news reports and in-class debates that will give students the chance to feel comfortable discussing hard-hitting topics confidently in English. All assignments, video footage and in-class presentations / debate will be reviewed in class as part of final mark assessment.

PERIOD 4:
The final period of the day will focus more closely on media, video recording and will give students the opportunity to get on the street, interviewing and communicating with locals to secure footage to include in the SGIC weekly news and various other video-based assignments.

PROGRAM FEATURES

Entrance Requirements:

SGIC Admission Test or
Completed English Upper Intermediate level 6 at SGIC or
TOEFL iBT 70+ and up / IELTS 5.0+
(Oral Test Required)

Duration:

2 Semesters (Each semester takes 100hrs)
SGIC Toronto / Vancouver

Class Size:

Average 12-14 Students
(High Season 16 Students)

Starting Dates:

Please see school Calendar

TIME TABLE

	Monday	Tuesday	Wednesday	Thursday	Friday
9:00 am - 10:10 am	Period 1				
10:20 am - 11:30 am	Period 2				
	Lunch				
12:15 pm - 1:25 pm	Period 3				
1:35 pm - 2:45 pm	Period 4				

SSP Media HIGHLIGHTS

- Daily Dictation
- Studio Work: Student Voice-Recording, Analysis and Correction
- Learn and practice Speech Patterns related to Pronunciation, Intonation, Enunciation, Pause and Emphasis
- Learn and apply Listening Techniques to understand College Lectures and Native English Speakers
- Allow exceptional teachers to help pave the way for Listening and Speaking successfully



Pronunciation / Intonation



Conversation & Discussion & Debate



Presentation



Group Work

Best EFP Student

EFP

ENGLISH FOR PROFESSIONALS

When I chose a language school, I was looking for a school which teaches English on the effective way. English-Korean translation class of SGIC was really good choice. EFP course covers all of English skills. Above all, interpretation practicing was difficult but helpful for me and plus I learned how to use words or phrases properly.



Kyung Jin Seo
(KOREA)

Hello, my name is Jenny. I took EFP course for 8 weeks and successfully got ACTI certificate in the end!
During the 8 weeks, I spent really good moment because my instructor has substantially taught me and the class was really vigorous and active.



Ji Hee Lee
(KOREA)

What you can expect

Express yourself like a Canadian + **Learn useful idioms** + **Apply translation and interpretation**

Speaking Skills

English for Professionals

COURSE OUTCOME

Students learn a lot of useful idioms, so they can enjoy watching American TV programs without a hassle. Also, because the students learn vocabulary used in different topics of world issues, they can read newspaper articles and watch the news with more confidence. The emphasis is equally given to all four aspects speaking, listening, writing, and learning. The course also prepares students who want to take the exam for the certification in Translation / Interpretation, approved by Canadian government or American ILTI.

COURSE CONTENT

- Common English Phrase Translation
- Journal Translation
- Idiomatic Expressions and Slang
- Reading Comprehension
- Basic Translation Techniques
- Article Translation
- News Script Translation / Dictation
- Subtitling Friends, Other TV show
- Fiction / Non-fiction Translation
- Skit Script Translation

TIME TABLE

	Monday	Tuesday	Wednesday	Thursday	Friday
9:00 am - 10:10 am	Period 1				
10:20 am - 11:30 am	Period 2				
	Lunch				
12:15 pm - 1:25 pm	Period 3				
1:35 pm - 2:45 pm	Period 4				

SGIC Toronto (20hrs/w)

SGIC Vancouver (25hrs/w)

COURSE ADVANTAGE

1. Professional bilingual instructors offer Korean students the basic principles and techniques of translation.

2. The course is designed to enrich students knowledge of writing techniques and applying them to interpreting and translating texts.

3. A rich variety of texts and genres will be translated into English in class and at home.

4. Personalized counseling to discuss individual progress is available weekly.

PROGRAM FEATURES

Entrance Requirements:

SGIC Admission Test or
Completed English Upper Intermediate level 6 at SGIC or
TOEFL iBT 70 and up / IELTS 5.0 +
(Oral Test Required)

Duration:

2 Semesters (Each semester takes 80hrs) SGIC Toronto
2 Semesters (Each semester takes 100hrs) SGIC Vancouver

Class Size:

Average 12-14 Students
(High Season 16 Students)

Starting Dates:

Please see school Calendar

VOLUNTEER OPPORTUNITY

SGIC offers an extremely rewarding and productive internship placement for EFP graduates wishing to apply their newly learnt skills to real-life work.

EFP interns will be working for the Korea Senior Citizens Society of Toronto and have numerous challenging opportunities to practice translation skills in a written and oral capacity.

Interns will accompany and assist Korean Canadians in a variety of situations such as doctor or hospital visits, trips to the bank and wherever a translator is needed. Students also translate for the RCMP-The Royal Canadian Mounted Police!

SGIC Toronto

Korean Senior Citizens Society of Toronto



교차로 신문

Students who are enrolled in EFP have a chance to enhance their translating skills in many ways during the course. Kyocharo is like a Korean version of Metro newspaper, and students gain hands on experience translating an English article into Korean. The translated article will be published in the Kyocharo newspaper. The students will also receive a reference letter from the newspaper company in acknowledgement of their translation work. Get ready for one more great experience in Canada!

SGIC Toronto



JoongAng Daily
English JoongAng Ilbo - IHT Partner

SGIC EFP is designated for students to improve the quality of English to Korean and Korean to English translation. As part of the curriculum, students are introduced to be an intern reporter at JoongAng Daily Vancouver. The purpose is for students to be able to demonstrate usage and understanding of the process involved in translating. they will be translating two English newspaper articles into Korean per week for eight weeks with the translation techniques and vocabularies they have learned during class.
Upon completion, successful students will receive a certificate.

SGIC Vancouver



SGIC is officially
North America (USA & Canada)
Interpreting & Translation Test Centre

ACTI - (USA)
The American Certification Requirements for Translation & Interpreting of E-K, K-E.



Interpretation/Translation Institute, Florida USA

Exam Date: Every Month
Requirement: After pass SGIC EFP Program
Exam Hrs: 1.5 hrs

ILSAT - (CANADA)
Interpreter Language Skills Assessment Tool

CILISAT - (CANADA)
Cultural Interpreter Language and Interpreter Skills Assessment Tool





The Ministry of Immigration in Ontario, CANADA

SGIC is officially
ASIA (Korea)
Interpreting & Translation Test Centre

ITT - (KOREA)
Interpretation Translation Test



Interpretation/Translation Times, Seoul KOREA

Exam Date: Every Month
Requirement: After pass SGIC EFP Program
Exam Hrs: 1.5 hrs

Best BEDP Student



BEDP

BUSINESS ENGLISH

Mostly, I like the vocabulary. We have a lot of new words, business words we can use in the business world. We can learn about cover letters, Cvs, cold calling and elevator pitches. It gives us a good prospect of the business culture in North America.



Yago Barreto (COLOMBIA)

Business English prepares you for the real economic world. It gives you elements, tools, and knowledge to be successful in the real business world. I feel comfortable in the class. I have learned how to sell myself in the business world.



Ruben Pulido (GERMANY)

What you can expect

Learn how to write a professional resume + Develop your interview skills + Learn practical business vocabulary

Business English

COURSE DESCRIPTION

BUSINESS COMMUNICATION

Business Communication Plays an important part of this course. Each student will compile a body of written work in a portfolio. Each student is also assigned to research a country of his/her choice in a comprehensive project on business in a global setting, with emphasis on business and communication without borders. The students will also give oral presentations based on their written reports.
At the beginning of every lesson newspapers are reviewed for vocabulary, global news to gain awareness of our world and any new technological development. Phrasal verbs and idioms for the workplace and everyday life will be reviewed so students become conversant with Canadian and North American business and culture.

PRACTICAL BUSINESS ENGLISH

This practical part of the course offers students an opportunity to explore modern business concepts in a North American English-Speaking context. In addition to the wealth of vocabulary taught pertinent to business culture, students will be working in a skill-enhancing environment.
Students will gain confidence and acquire the experience and knowledge in the following skills: how to make effective telephone calls; the precess of negotiation to become a better negotiator; how to prepare for job interviews and how to organize and deliver powerful presentations. Students will finish the course thinking more worldly, more business consicious and equipped with English skills applicable to business at large.

SECTION A

Week 1:
- Communication; Skill: Dealing with Communication Breakdown
- International Marketing; Skill: Brainstorming
- Communicating in Person: Professionalism, Etiquette, Teamwork and Meetings 1

Week 2:
- Success; Skill: Negotiating
- Management Styles; Skill: Presentations
- Communicating in Person: Professionalism, Etiquette, Teamwork and Meetings 2

Week 3:
- Job Satisfaction; Skill: Cold-Calling
- Team Building; Skill: Resolving Conflict
- Business Presentations

Week 4:
- Customer Service; Skill: Active Listening
- Mergers and Acquisitions; Skill: Making a presentation

SECTION B

Week 5:
- Career Success begins with Communication Skills
- Building Relationships; Skill: Networking

Week 6:
- Emails, Instant Messages and Memos
- Letters
- Risk; Skill: Reaching Agreement

Week 7:
- The Job Search, Resumes and Cover Letters
- Raising Finance; Skill: Negotiating

Week 8:
- Interviews and Follow-Up
- Crisis Management; Skill: Asking and Answering difficult questions

COURSE OUTCOME

- Business Skills Application
- English Fluency
- Formal / Informal Business Language and Use
- Confidence in Communication
- Internship Preparation

Skills Developed:

Effective Telephone Etiquette / Negotiation Styles & Practice / Business Writing: resume, cover letter, emails, letters / In-depth Presentation Preparation and Delivery / Job Interview Skills / Social English

TIME TABLE

	Monday	Tuesday	Wednesday	Thursday	Friday
9:00 am - 10:10 am	Period 1				
10:20 am - 11:30 am	Period 2				
	Lunch				
12:15 pm - 1:25 pm	Period 3				
1:35 pm - 2:45 pm	Period 4				

PROGRAM FEATURES

Entrance Requirements:

SGIC Admission Test or
Completed English Upper Intermediate level 6 at SGIC
or TOEFL iBT 79 and up / IELTS 5.0 +
(Oral Test Required)

Duration:

2 Semesters (Each semester takes 100hrs)
SGIC Toronto / Vancouver

Class Size:

Average 12-14 Students
(High Season 16 Students)

Starting Dates:

Please see school Calendar



Best i-TESOL Student

i-TESOL

INTERNATIONAL TESOL ENGLISH

I took TESOL for 1 month with wonderful and nice teacher and classmates. It was amazing, because I could learn plan for teaching another students! in the class, the atmosphere that allows us to ask any small questions, which made me feel comfortable to make mistake. Everyone understands things on their own pace, so teacher try to teach in different ways, using different words, so we can all understand. Also, I had great opportunity to teach students.
Thank you, SGIC!



Amanda Baptista (BRAZIL)

A lot of aspects should be considered seriously when it comes to teaching English. Therefore, finding the right TESOL class should be in careful process. As for me, I considered a number of aspects such as learning environment, teaching method, instructor's skills and program credibility. I was pleased to discover that the TESOL program at SGIC has a number of highlights: It's systematic, progressive and combines theoretical and practical training activities. I highly recommend the TESOL class to prospective students.



Minjung Son (KOREA)

What you can expect

Design real-world lesson plans + **Improve your public speaking skills** + **Learn classroom management techniques**

Teaching Skills

i-TESOL ENGLISH

COURSE OUTCOME

Teaching Confidence & Leadership Skills: Students will build confidence in teaching and managing beginner & intermediate classes in all English skills. They will learn how to deal with classroom difficulties.

ESL Teaching Skills: Students acquire the skill to think like a teacher and to plan and apply lessons to students of all abilities and understand the role of the teacher in an ESL classroom.

Self-Knowledge: Students will understanding how to evaluate and improve their teaching abilities and further develop their qualifications and experience.

PROGRAM FEATURES

Entrance Requirements:

SGIC Admission Test or
Completed English Upper Intermediate level 6 at SGIC or
TOEFL iBT 79 and up / IELTS 5.0 +
(Oral Test Required)

Duration:

1 Semester (Semester takes 100hrs)
SGIC Toronto & Vancouver

Class Size:

Average 12-14 Students
(High Season 16 Students)

Starting Dates:

Please see school Calendar

UNIVERSITY OF CAMBRIDGE

TIME TABLE

	Monday	Tuesday	Wednesday	Thursday	Friday
9:00 am - 10:10 am	Period 1				
10:20 am - 11:30 am	Period 2				
	Lunch				
12:15 pm - 1:25 pm	Period 3				
1:35 pm - 2:45 pm	Period 4				

COURSE CONTENT

Comprehensive Program: Students are taught a range of past teaching technique to up-to-date methodologies for all levels and all skills of English with ample opportunity to practice them in the classroom while building confidence in delivering English presentations.

CLT Model: Communicative Language Teaching is the model of the course in which students learn by interaction and apply this model to their own lesson-planning.

Ongoing Consultation & Feedback: Teachers consult students one-to-one after each major project and presentation making the feedback always personal and useful.

Comfortable Class Atmosphere: Creating and maintaining a pleasant class environment where students are encouraged to take risks is our main protocol.

Stimulating Curriculum: Students are never bored with a variety of workshops; academic studies are well-intergrated with in-class teaching practice; students are continuously challenged to think like ESL teachers while improving their own ESL skills.

TKT Preparation: Students are thoroughly prepared to sit the TKT (Teaching Knowledge Test) issued by Cambridge University; TKT certificates are recognized world-wide and provide an excellent building block for further development in the TESOL field.

High TKT Score: Successful students of the program will improve their test-taking scores by at least 35%.

Free TKT Exam Coordination: SGIC coordinates TKT exams in TORONTO and VANCOUVER for students and following through to make sure they receive their certificates regardless of where they are in the world!

Abilities, Knowledge, Skills, Work Values



Best TYCP Student

TYCP

INTERNATIONAL TYCP - ENGLISH

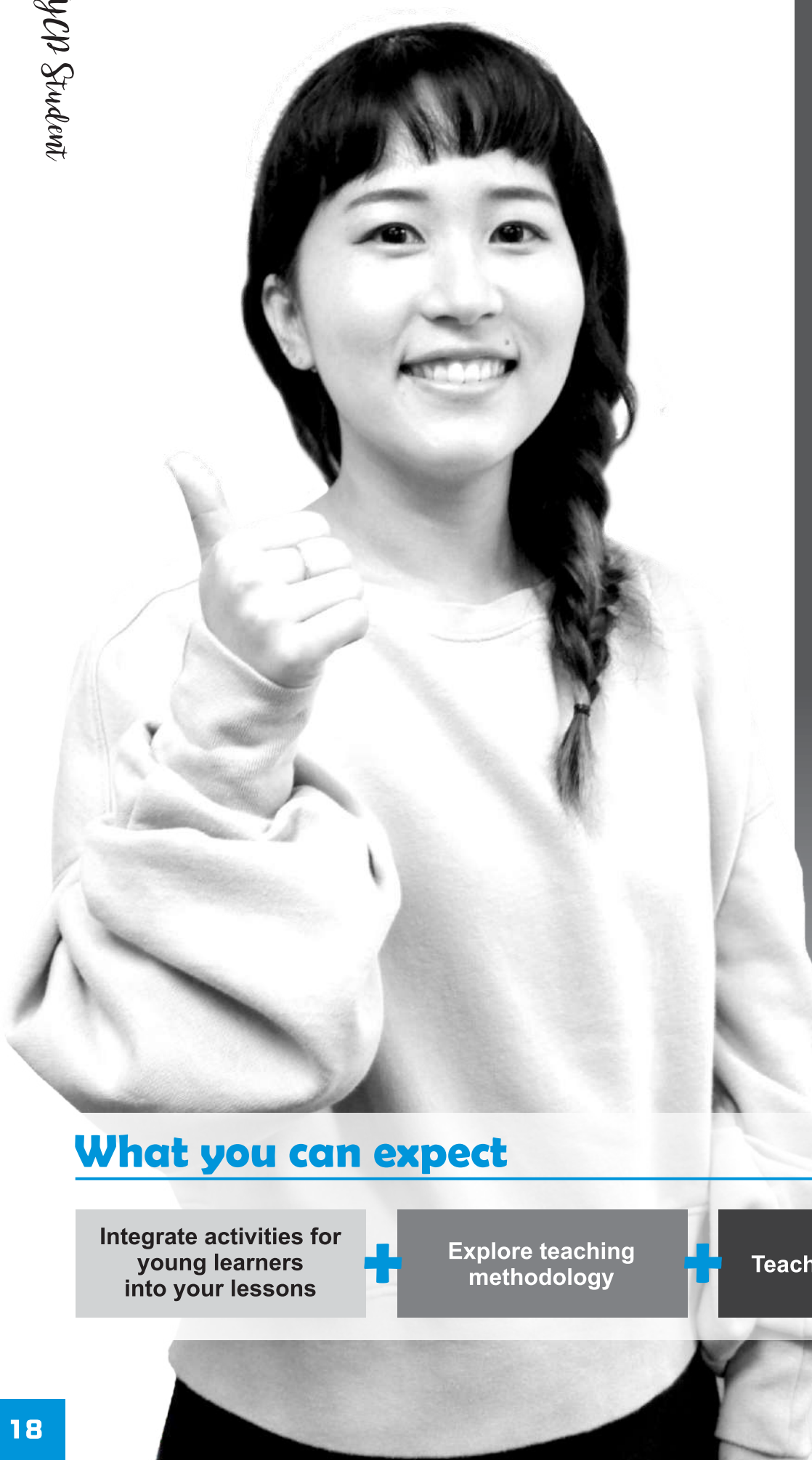

Hello, I came to SGIC and take Intensive English and TYCP. Before I took TYCP class, I had never learned about children education. Everything I learned from this class was new to me. My teacher Paulette and my classmates were really nice and friendly, so I felt very comfortable during the class. This class is something different from other class. We make some supplies and fun kits to entertain young children. And also we used to go to observation outside of school. We learn tips and lesson plans to grab young children's attention. This class is family-like program. I love SGIC and TYCP class!



Ting Wai Taan
(TAIWAN)

It was very fun exercising lesson plan, observing your children in centre, and creating methods and sturctures for young children with teacher and classmates. I will never forget that moment. Thank you SGIC!



Yuki Kitano
(JAPAN)

What you can expect

Integrate activities for young learners into your lessons + Explore teaching methodology + Teach mock lessons

TYCP ENGLISH

COURSE OUTCOME

- Understanding a child's perspective and how to engage different learners when teaching English.

- Learning lots of games, songs, and craft ideas effective in the classroom.

- Applying theories of childhood development to lesson planning and course development.

- Applying basic teaching techniques and positive discipline to children.

PROGRAM FEATURES

Entrance Requirements:

SGIC Admission Test or
Completed English Intermediate level 5 at SGIC or
TOEFL iBT 65 and up / IELTS 4.5 +
(Oral Test Required)

Duration:

1 Semester (Semester takes 100hrs)
SGIC Toronto & Vancouver

Class Size:

Average 12-14 Students
(High Season 16 Students)

Starting Dates:

Please see school Calendar

Who should take the program?

- Educators and Care-Takers from abroad enjoy learning about education for children in Canadian culture while improving their own English skills.

- Alternative to ESL: Students who seek a different approach to learning English than a typical ESL course may enjoy the challenge of learning some teaching technique themselves.

- Creative Students: ESL students interested in arts and culture may apply and improve their own creativity by learning Canadian arts & crafts appropriate for children.

- TKT Preparation Program: ESL Methodologies for children is an excellent complement for graduates of SGIC TKT Prep. to increase knowledge for teaching children. By contract, students whose English level falls below the entrance requirement for TKT Prep. course may benefit from this course which is an excellent building block to the higher intermediate level required for TKT.

TIME TABLE

	Monday	Tuesday	Wednesday	Thursday	Friday
9:00 am - 10:10 am	Period 1				
10:20 am - 11:30 am	Period 2				
	Lunch				
12:15 pm - 1:25 pm	Period 3				
1:35 pm - 2:45 pm	Period 4				

Observation Practicum Component

SGIC students have the opportunity to observe and assist a daycare centre in Canada for 2 days in the program (Toronto Campus). Students may plan and prepare activities for the children at the daycare placement, assist staff or simply observe the workings of a Canadian school, whatever will be within students' abilities and comfort level.

Vancouver



Toronto

Toronto Catholic District School Board



Improves Communication Skills



Develops Creativity



Expands Thinking & Imaginations



Strengthens Comprehension

Part IELTS Student



IELTS

THE INTERNATIONAL ENGLISH LANGUAGE TESTING SYSTEM

" IELTS class was really good and helped me a lot. I always had a question and teacher always explained me in the best way. The tips that KP gave us were helping me to solve questions faster and more accurate than usual. Thank you KP and my classmates, I had really great time with you."



Dilson Ronaldo (PORTUGAL)

"Since I started to study English and IELTS at SGIC for 3 months, I feel I can improve my English a lot. All teachers here were very professional and my counsellor was very kind and friendly to me. Especially, after I took IELTS in SGIC, I got higher IELTS score than I expected. I personally believe that SGIC is the best school I had learn language in Canada."



Tuan Anh Le (VIETNAM)

What you can expect

Sharpen your academic skills + **Discover tips to prepare you to write the IELTS Exam** + **Improve your Reading, Writing, Listening, and Speaking**

Test Preparation

IELTS

COURSE OUTCOME

SGIC IELTS Preparation Program is designed for students to learn and master the techniques of each part of the exam: Reading, Writing, Listening, and Speaking. Understanding the challenging questions and vocabulary is half the battle of succeeding on IELTS. SGIC's program also concentrates on the vocabulary and comprehension needed to increase test results from students.

SGIC IELTS Preparation Program aims to give students ample practice tests in which to apply their techniques and augment their English and to focus on weak areas in order to make solid, consistent improvement. SGIC's experienced and professional teachers will provide regular assessment reports for each student to understand their strength / weakness and level of exam preparedness. Test-taking stress management will also comprise a small portion of the course.

After 8-24 weeks of intense preparation, SGIC aims to equip students with the skills to score a minimum of 7 on each of the exam components.

PROGRAM FEATURES

Entrance Requirements:

SGIC Admission Test or
Completed English Upper Intermediate level 6 at SGIC or
TOEFL iBT 79 and up (Oral Test Required)

Duration:
2 - 6 Semesters (Each semester takes 100hrs)
SGIC Toronto / Vancouver

Class Size:

Average 12-14 Students
(High Season 16 Students)

Starting Dates:

Please see school Calendar

TIME TABLE

	Monday	Tuesday	Wednesday	Thursday	Friday
9:00 am - 10:10 am	Period 1				
10:20 am - 11:30 am	Period 2				
	Lunch				
12:15 pm - 1:25 pm	Period 3				
1:35 pm - 2:45 pm	Period 4				

IELTS PREPARATION

IELTS (The International English Language Testing System) is an English proficiency test developed by Cambridge University and is recognized world-wide as evidence of a person's English aptitude and is acceptable by most English-speaking universities.

There are 2 types of IELTS tests: Academic and General. If you want to study at an English University, Academic IELTS with a minimum band 7 is often the requirement. (Band 9 is the maximum level)

Results, guaranteed fast.



The World speaks IELTS

Best TOEFL Student



I really enjoy the TOEFL iBT class. The exercises that our teacher gives us really improve my skills, so I feel ready to take my test.



Ernesto Chapa (MEXICO)

These days, I am struggling to take this class because TOEFL iBT is one of the hardest classes. However, I am learning a lot of knowledge about English from my teacher's lecture. I am absolutely sure I will be better than before.



Yool Ki Oh (KOREA)

TOEFL iBT

UNIVERSITY & COLLEGE PATHWAY

TEST PREPARATION

What you can expect

Sharpen your academic skills + **Discover tips to prepare you to write the TOEFL iBT Exam** + **Improve your Reading, Writing, Listening, and Speaking**

TOEFL iBT

The main advantage of our TOEFL-iBT course here at SGIC is that we do not focus solely on the test. Anyone interested in pursuing his/her English at an advanced level can attend class. You will not only increase your TOEFL-iBT score but also achieve a higher standard of vocabulary, reading, writing, listening, and speaking skills.

This 8-24 weeks course is divided into two stages of four weeks each. All sections of the TOEFL-iBT test are covered, and while students improve their test-taking skills, they will also learn many aspects of essay writing and academic reading. Their vocabulary will noticeably expand too.
Furthermore, a large amount of practice tests, with various levels of difficulty, are handed out and reviewed. After this course, you will gain more confidence, and substance, in your English!

The class will cover:

- Separate vocabulary lessons
- All types of questions that come in the TOEFL-iBT Test
- Listening comprehensive tests
- Speaking questions samples
- Miscellaneous information and instruction in English based on the students' needs

TOEFL ADVANTAGES

- Increase your TOEFL score by 15-20%
- University placement counseling for students wishing to attend a Canadian University
- Practice TOEFL of all English skills: Reading, Writing, Listening, Speaking with personalized attention to Learner's weak areas
- Our expert professional PhD TOEFL instructor.

PROGRAM FEATURES

Entrance Requirements:

SGIC Admission Test or
Completed English Upper Intermediate level 6 at SGIC and up / IELTS 5.0 +
(Oral Test Required)

Duration:
2 - 6 Semesters (Each semester takes 100hrs)
SGIC Toronto / Vancouver

Class Size:

Average 12-14 Students
(High Season 16 Students)

Starting Dates:

Please see school Calendar

ETS TOEFL iBT

Follow Your Dreams

University & College

PATHWAY



PRE PATHWAY

PPP

SGIC has a welcoming environment, studying in this school was a good opportunity to improve my English language skills including all areas such as grammar, listening, speaking and writing. Every day teachers gave us lessons about all skills to improve.
I really enjoyed the Pathway program. This program Is well focused for the academic area, which is really important for a good performance in college.
I certainly recommend SGIC to study and improve English because it is a school that care about student learning.

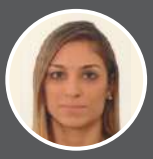

Natalia Tardin (ITALIA)

In my opinion, PPP class was a good experience to prepare myself for UCPP program and for the college in the future.
Allison is the best teacher that I had. I choose study in SGIC for the good location, also, all staff support given for the students and the most important reason is because SGIC is a serious school.



Beatriz Mendes (BRAZIL)

WRITING SKILLS



Best PPP Student

What you can expect

Improve your grammar Knowledge and application in writing and speaking + Discover how to use common phrases to enhance your writing + Learn how to give formal presentations

PRE-PATHWAY

COURSE OUTCOME

PPP program focuses students on skills strategies of English professionally and academically.
The program combines academic course work with advanced English language training to enable students to integrate smoothly and successfully into University and College preparation program (UCPP).

COURSE ADVANTAGE

- Improve student's academic English Language Skills through specially designed courses
- Go through structure to enhance writing skills English
- Leads students through the writing process with engaging writing assignments
- Develop greater professional skills and a stronger writing through in class performance
- Go through strong persuasive vocabulary and key phrases students should use on writing
- A very strong emphasis on presenting
- Achieve high academic goals
- Improve students' listening, speaking, reading and writing, and grant students the ability to communicate, Advocating, Debating, give presentation and write essays.

PROGRAM FEATURES

Entrance Requirements:

SGIC Admission Test or Completed Upper Intermediate English level 6 at SGIC or TOEFL iBT 70 and up or IELTS 5.0 +
(Oral Test Required)

Duration:

2 Semesters (Semester takes 100hrs)

Class Size:

Average 12-14 Students
(High Season 16 Students)

Starting Dates:

Please see school Calendar

Fast Track Pathway Chart

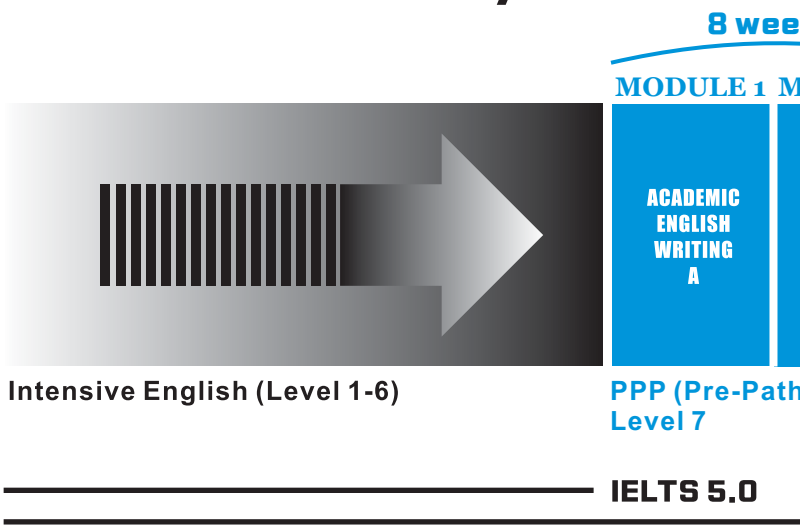



UCPP

UNIVERSITY & COLLEGE PATHWAY

I can learn how to write formal writing. I also like the small class because it's easy to ask teacher about something I don't understand, like structure of vocabulary. Because the class is mixed, I have a lot of chance to speak in English. I really like this.



Le Thi Dieu (VIETNAM)

I learned APA and MLA writing styles of essay that are useful in college. I also learned about different kinds of essays which are cause-effect essay, comparison essay, and argumentative essay. My speaking skill is improving when I am in UCPP class. I like my class and my teacher.



Yizhi Liang (CHINA)

ESSAY WRITING SKILLS

What you can expect

Learn how to write essays, newspaper articles, research reports and paraphrase.

+

Sharpen your speaking skills and learn how to debate

+

Discover how to analyze redings for hidden meaning and bias

UCPP (PATHWAY)

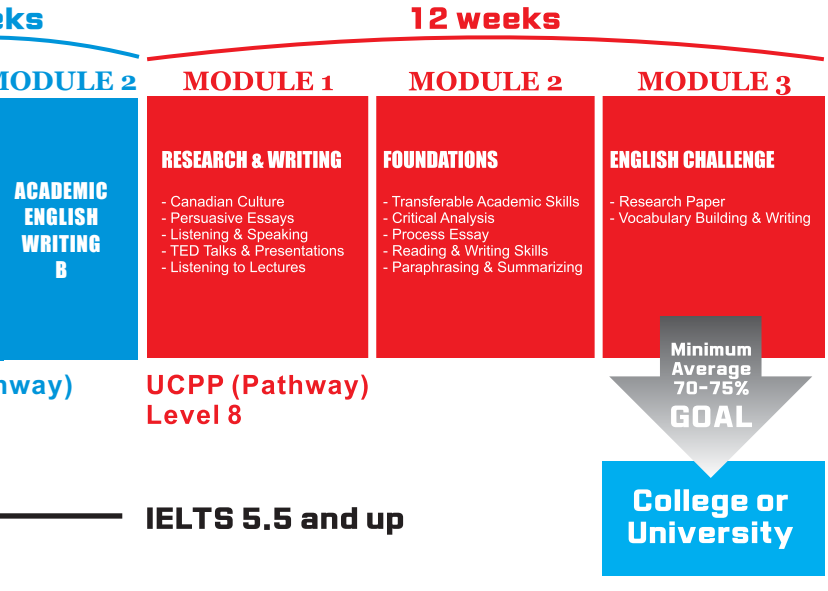

Please see our partnership school list

COURSE OUTCOME

SGIC UCPP Program is designed for international students who have already reached an advanced level or have completed 8 weeks of SGIC's Advanced ESL or who have outdated TOEFL/TOEIC scores; but who have gaps to their knowledge needed to succeed at a Canadian college or university.

UCPP is designed to fill the academic gaps needed to succeed in post-secondary programs instructed in English. UCPP covers all the language skills comprehensively: reading, writing, listening, speaking, including sub skills such as vocabulary and grammar within an academic context of a variety of tasks/assignments typically found in Canadian post-secondary institutions.

PROGRAM FEATURES

Entrance Requirements:

SGIC Admission Test or Completed Advanced English (PPP) level 7 at SGIC or TOEFL iBT 80 and up / IELTS 5.5 + (Oral Test Required)

Duration:

3 Semesters (Each semester takes 100hrs)
SGIC Toronto & Vancouver

Class Size:

Average 12-14 Students (High Season 16 Students)

Starting Dates:

Please see school Calendar

PATHWAY PARTNER SCHOOLS



TORONTO / LONDON / THUNDER BAY / BARRIE / NIAGARA / OKVILLE / KINGSTON / ST. CATHARINES / WINDSOR / HAMILTON / SAULT STE. / OTTAWA / KITCHENER / SARNIA / VANCOUVER / CALGARY / MONTREAL / REGINA

SGIC is constantly adding new partner Colleges and Universities to the UCPP.

CONNECT
WITH THE SGIC COMMUNITY



Watch
SGIC TV on
YouTube
www.youtube.com/sgiccanada





Find
SGIC on
Instagram
www.instagram.com/sgiccanada





Join
SGIC's
www.facebook.com/sgiccanada(V)
www.facebook.com/sgictoronto(T)









CONNECT TOGETHER



WWW.SGICCANADA.COM

Your Success is our Success

CAMPUS LOCATION

SGIC Toronto:
543 Yonge St. Suite 200
Toronto, ON. Canada M4Y 1Y5
Tel: 416-929-4050 Fax: 416-929-2965

SGIC Vancouver:
605 Robson St. 2nd
Vancouver, BC. Canada V6B 5J3
Tel: 604-605-0220 Fax: 604-605-0270

St. George Academy:
5 Park Home Ave. Unit 120, Main Floor
North York, ON. Canada M2N 6L4
Tel: 416-590-7771 Fax: 416-590-7809

Inquiry:
Toronto: info@sgiccanada.com
Vancouver: join-us@sgiccanada.com

